

Front elevation
Scale: 1:100

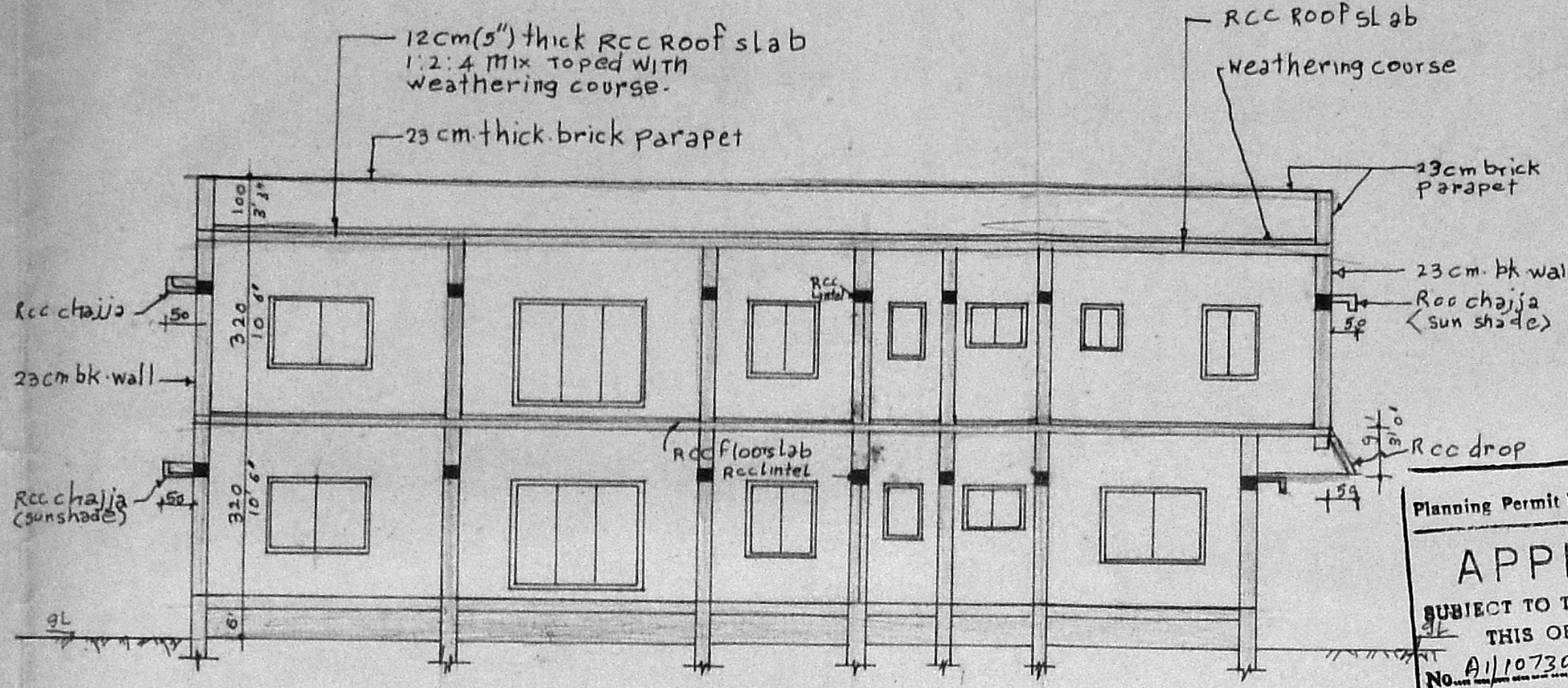

Section A-A
Scale: 1:100

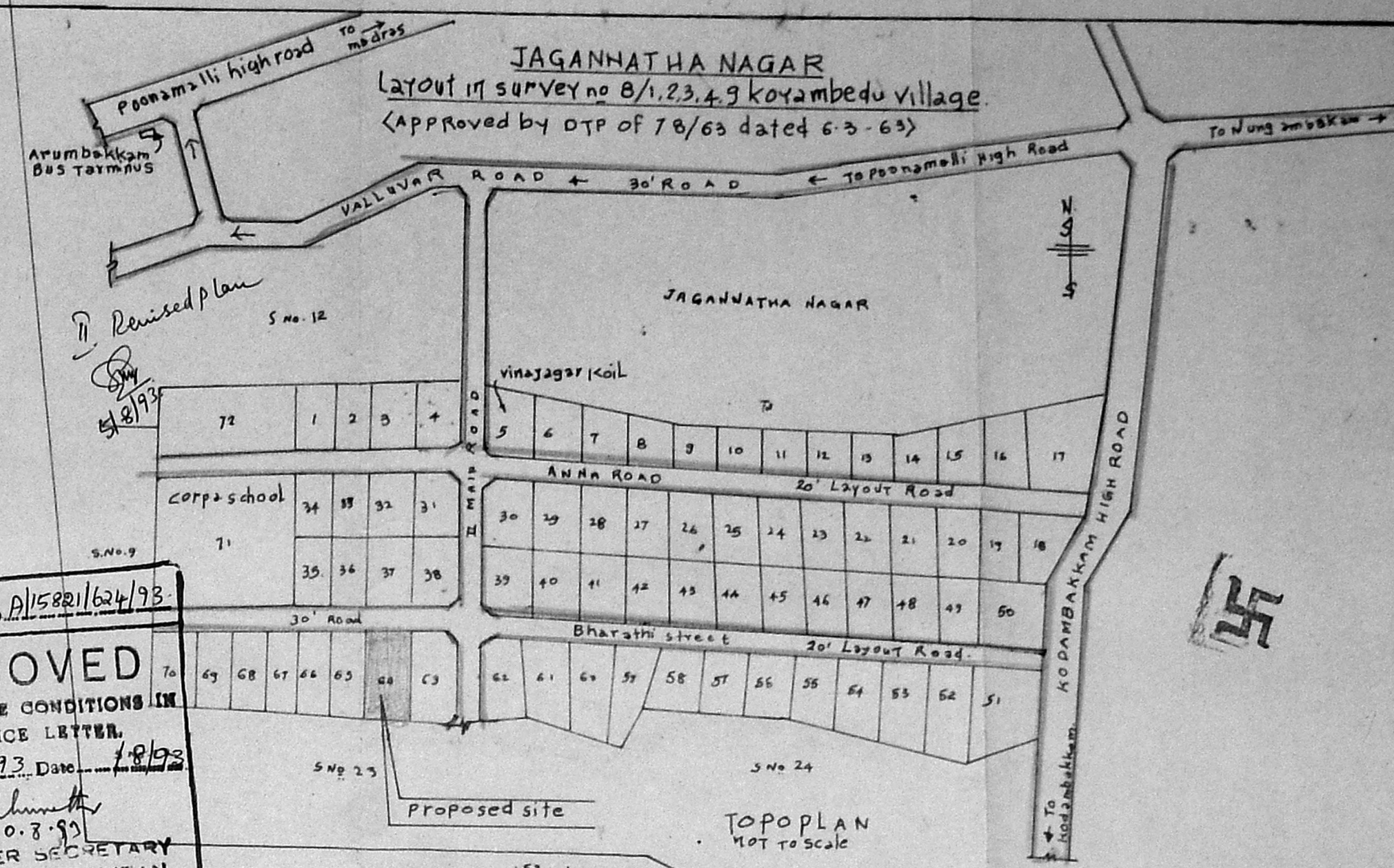

Planning Permit No. A/15281/62/93
APPROVED
 SUBJECT TO THE CONDITIONS IN THIS OFFICE LETTER.
 No. A/110730/93, Date: 10.8.93
 M. V. Lakshminarayana
 10.8.93
 FOR MEMBER SECRETARY
 MADRAS METROPOLITAN
 DEVELOPMENT AUTHORITY
 MADRAS 600 008

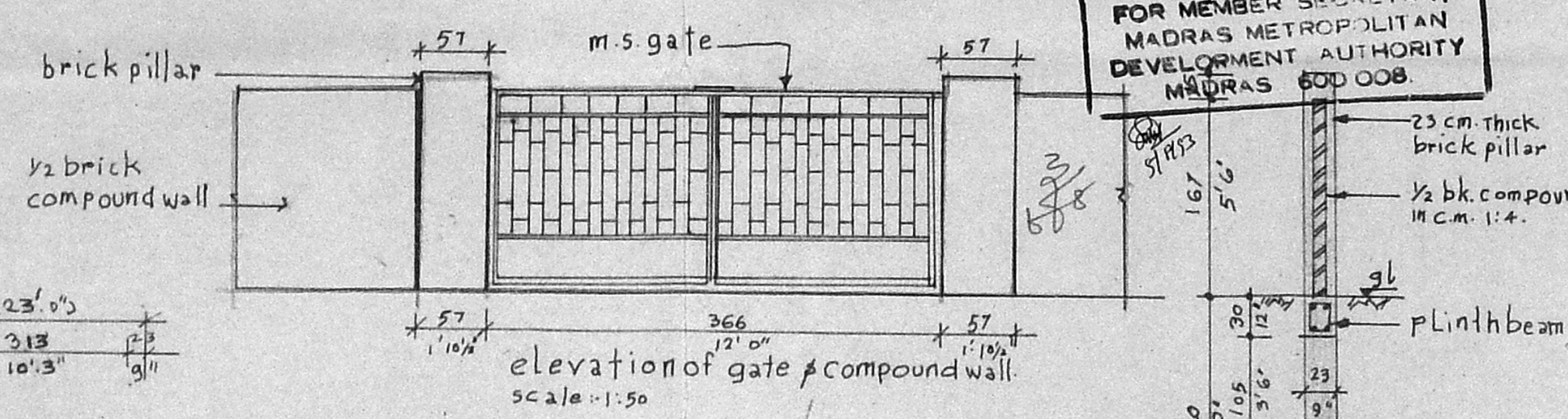

Elevation of gate & compound wall
Scale: 1:50

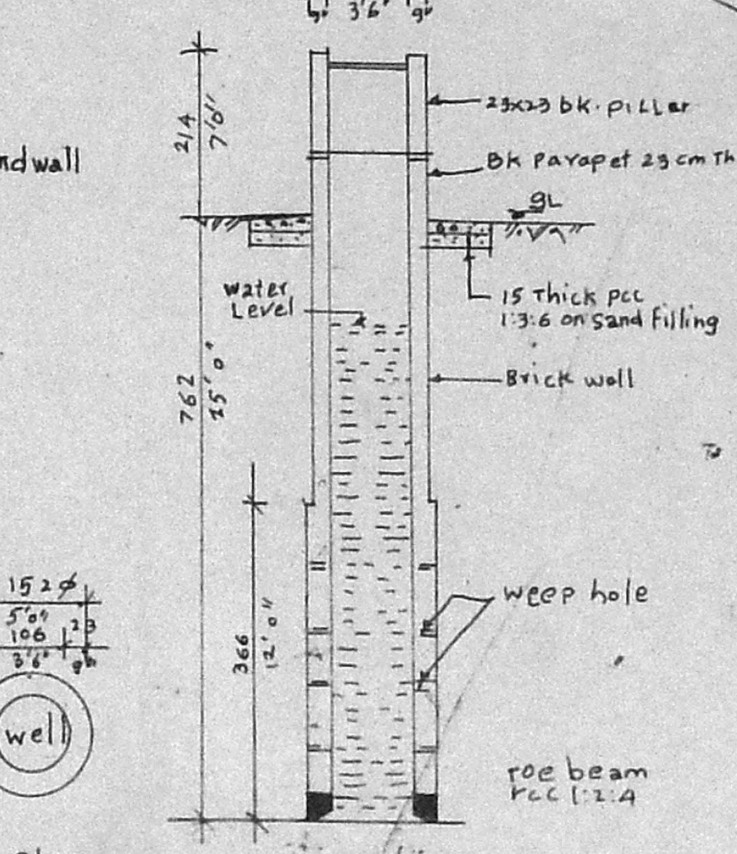

Section detail of well
Scale: 1:100

Specification
 Foundation & plinth: R.C.C. Raft in 1:2:4 mix. B.B. in 1:2:4 mix and plinth beam in R.C.C. 1:2:4 mix.
 Superstructure: 23 cm (9") thick burnt brick (B.B.) in 1:2:4 mix. Lintels, beams, chajjas (sun shade) etc. in R.C.C. 1:2:4 mix with necessary reinforcement.
 Roof: R.C.C. slab in 1:2:4 mix with necessary reinforcement topped with brick jolly lime concrete in 1:2 mix & flat tiles jointed & pointed in 1:3:3 adding 2% crude oil.
 Middle floor slab: 10 cm thick R.C.C. slab in 1:2:4 mix.
 Floor: ordinary grey mosaic or cement screed 1.4 cm thick & P.C.C. 4 cm thick in 1:2:4 mix on upper floors & 4 cm thick P.C.C. 1:2:4 mix topped with mosaic over 10 cm thick P.C.C. 1:2:4 mix sub-base over consolidated hard core & earth filling for ground floor.
 Finishes: 15 cm thick plaster internally and externally, 10 cm thick plaster in 1:3:3 to ceiling & R.C.C. surfaces, two coats of color wash over one coat of white wash, painting to wood & steel work 2 coats over one coat of primer & french polish to main door & ward robes.

Schedule of Joinery

D1. Two panel door 106x210-3'6" x 7'0"	W4. glazed window 120x137-4'0" x 4'6"
D2. do do 100x210-3'3" x 7'0"	W5. do do 90x100-3'0" x 3'3"
D3. Flush door 90x210-3'0" x 7'0"	W6. do do 76x90-2'6" x 3'0"
D4. Panel door 90x210-3'0" x 7'0"	W7. do do 100x76-3'3" x 2'6"
D5. do do 76x210-2'6" x 7'0"	W8. W.W. Ward robe 30x120-1'0" x 1'0"
D6. do sliding door 76x210-2'6" x 7'0"	W9. do do 210x200-7'0" x 6'6"
D7. panel door 76x210-2'6" x 7'0"	CB1. do Cup board 180x200-6'0" x 6'6"
W1. glazed window 210x200-7'0" x 6'6"	CB2. do do 137x200-4'6" x 6'6"
W2. do do 180x137-6'0" x 4'6"	
W3. do do 150x137-5'0" x 4'6"	

Ref:
 Proposed work shown thus: [Symbol]
 Road " " [Symbol]
 Boundary " " [Symbol]
 Existing " " [Symbol]

Area statement

Area of the plot	(1gd. 2735ft)
Proposed ground floor area	= 127.18 " 1368.5 "
prop. first floor area	= 131.73 " 1417.38 "
total	= 258.91 " 2785.88 "
DEMOLITION AREA	30.66 x 330 "

REVISED Plan showing the proposed bungalow at Plot No. 64, 19th Street, Jagannatha Nagar layout, survey No. 8/1, in 106 Korambedu village, saidapet taluk, Madras, 600106 for Mrs. R. Thanapakiyam.

R. Thanapakiyam P. Narayanasami
 (R. THANAPA Kiyam) P. NARAYANASAMI
 CONSULTING CIVIL ENG. NEER.
 LICENSED SURVEYOR
 CORPORATION OF MADRAS
 LICENSE NO: 21
 28, Melpada Muthu St
 Nungambakkam
 MADRAS

OWNER Lic. Surveyor

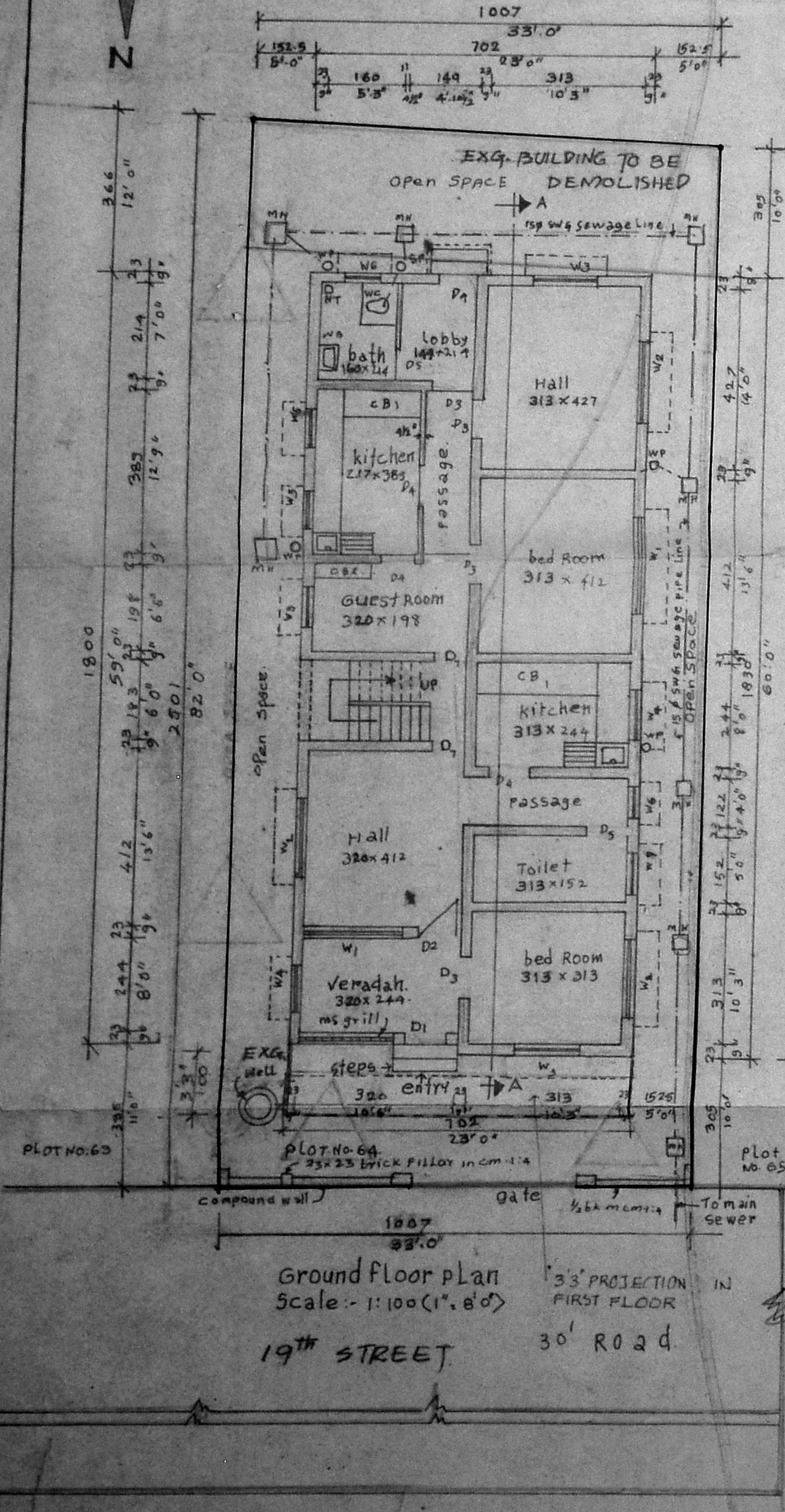

Ground floor plan
Scale: 1:100 (1" = 8'0")
19th STREET
30' ROAD

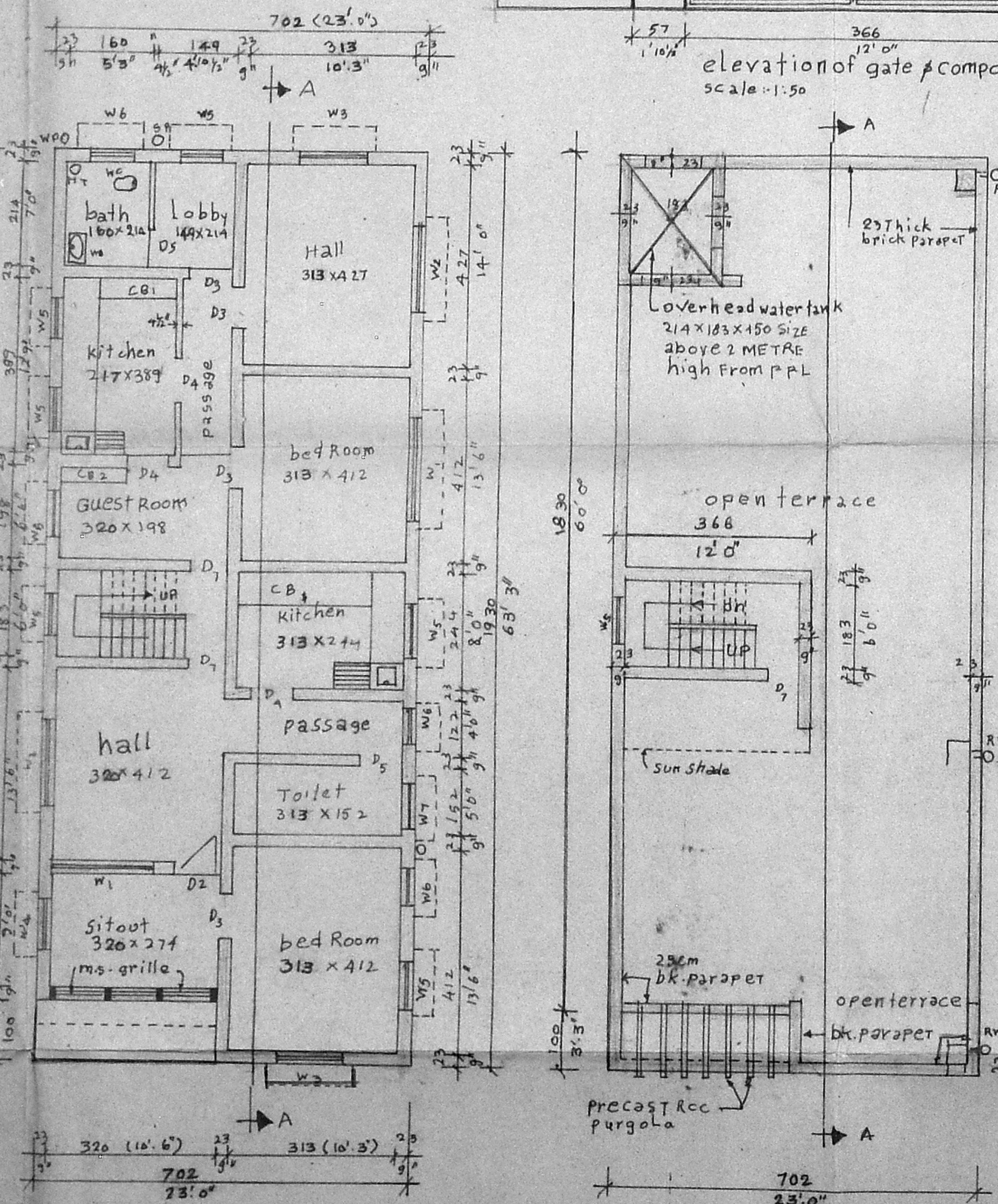

First floor plan
Scale: 1:100

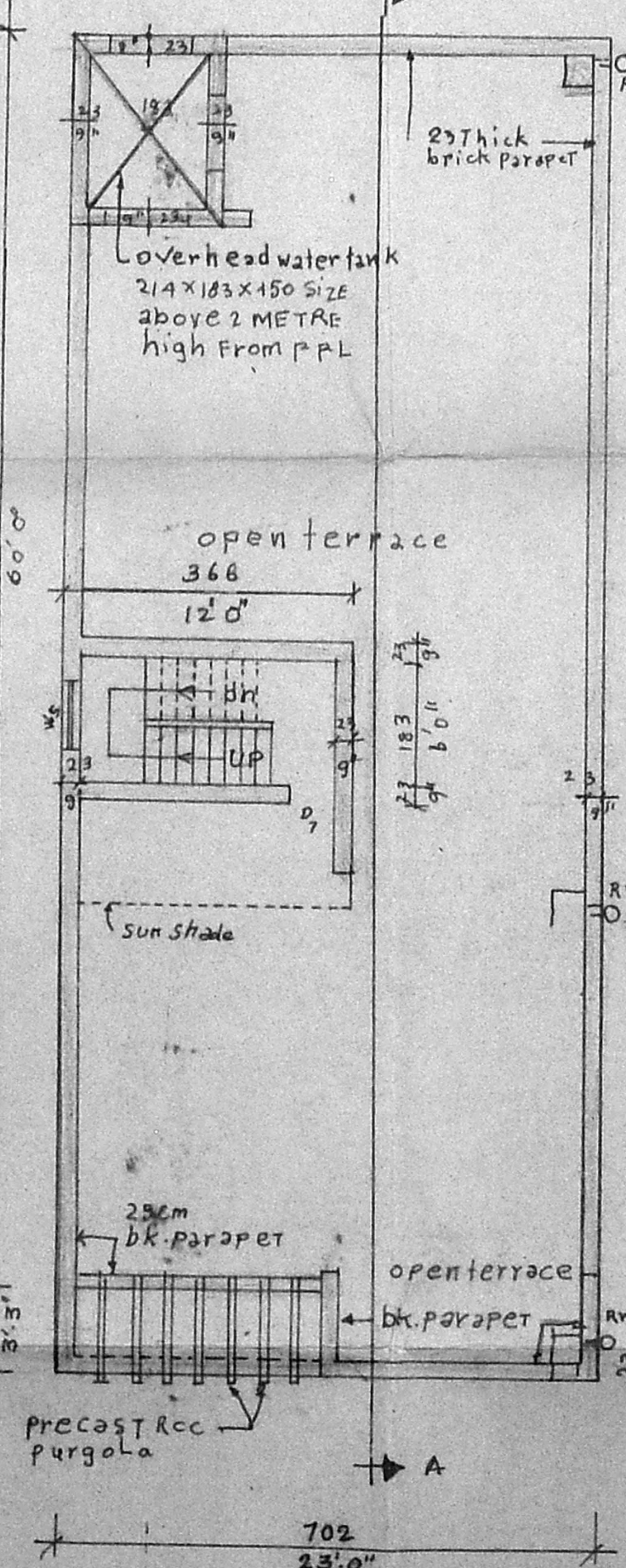

terrace plan
Scale: 1:100

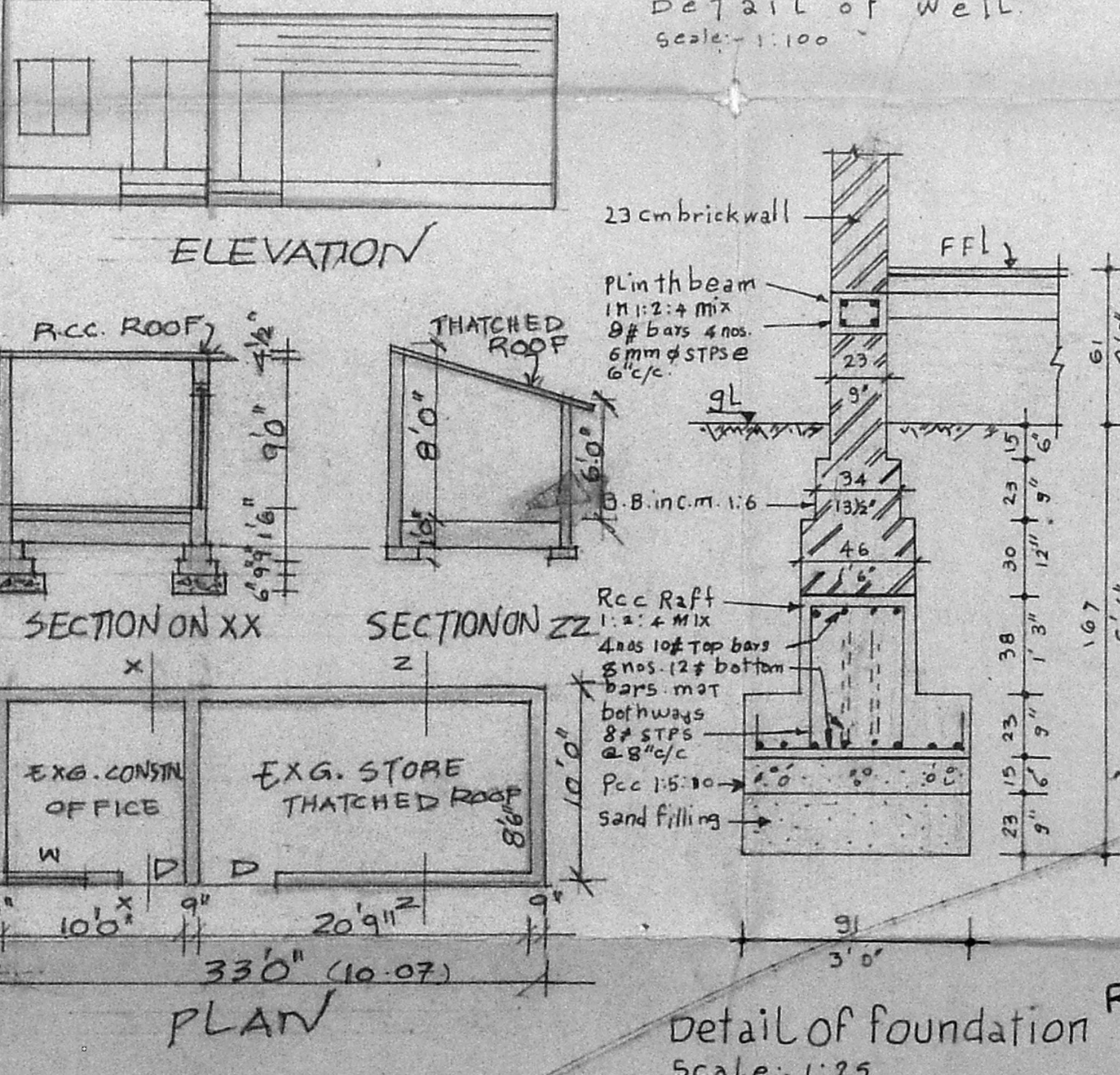

PLAN

Detail of foundation
Scale: 1:25

Abbreviations:
 WC - Indian water closet.
 EWC - European water closet.
 WB - wash basin.
 HT - Nahani trap.
 SP - soil pipe.
 WP - waste pipe.
 RWP - Rain water pipe.
 MH - Man hole.